4/23/2026

Software design and testing C# SDT621

WEEK 2 FRIDAY PROJECT

Willem Gerber
Bernard Judels

Tom du Plessis

GROUP B

Group B roles:

Member 1 Willem Gerber = Project Manager and GitHub Coordinator.

Member 2 Bernard Judels= UI Developer.

Member 3 Bernard Judels/ Willem Gerber/Tom du Plessis= Logic Developer

Member 4 Tom du Plessis= Tester and Documentation Specialist

The main repository for our project

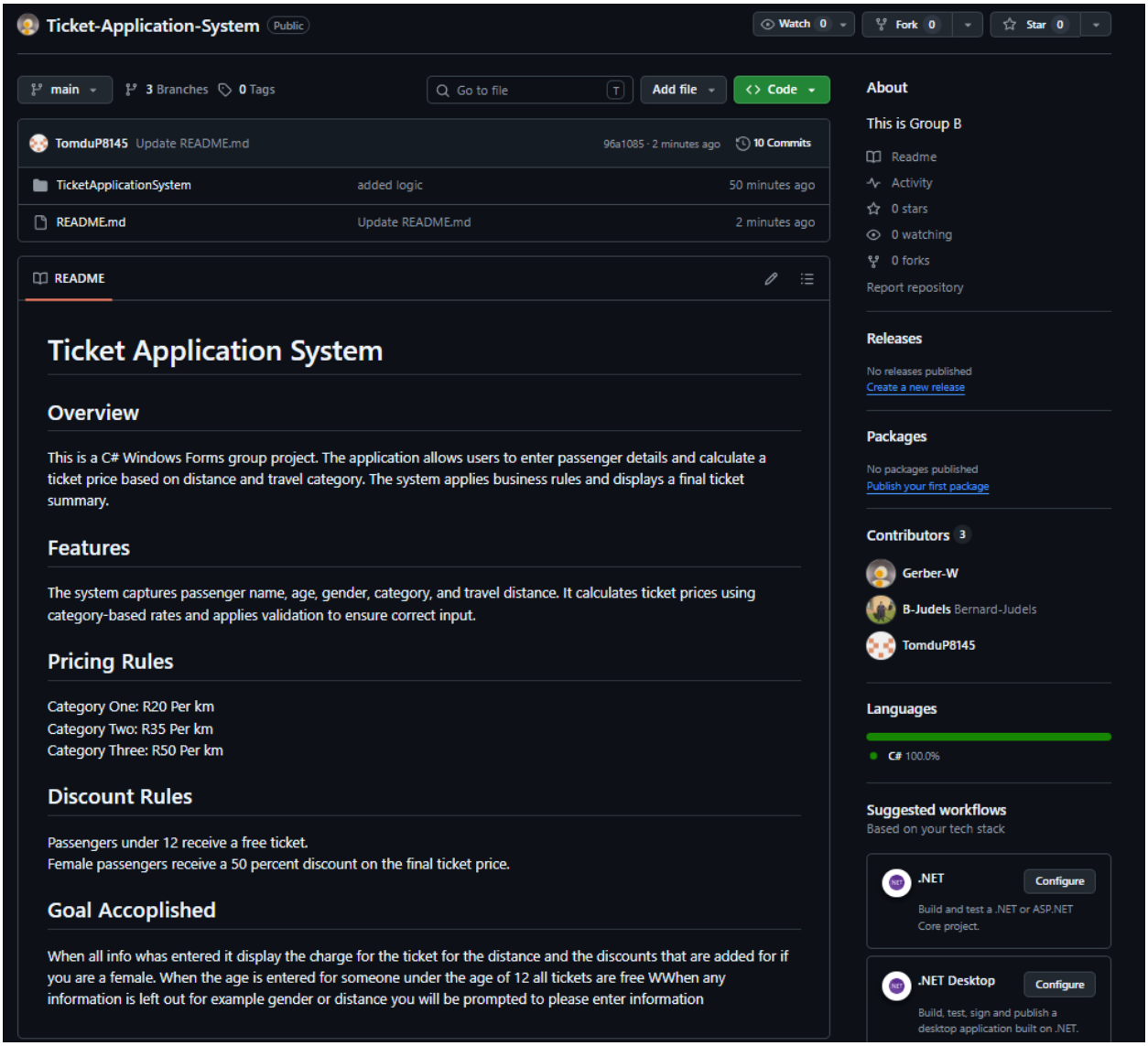

This is how the ticket system looks when launched and no information has been entered

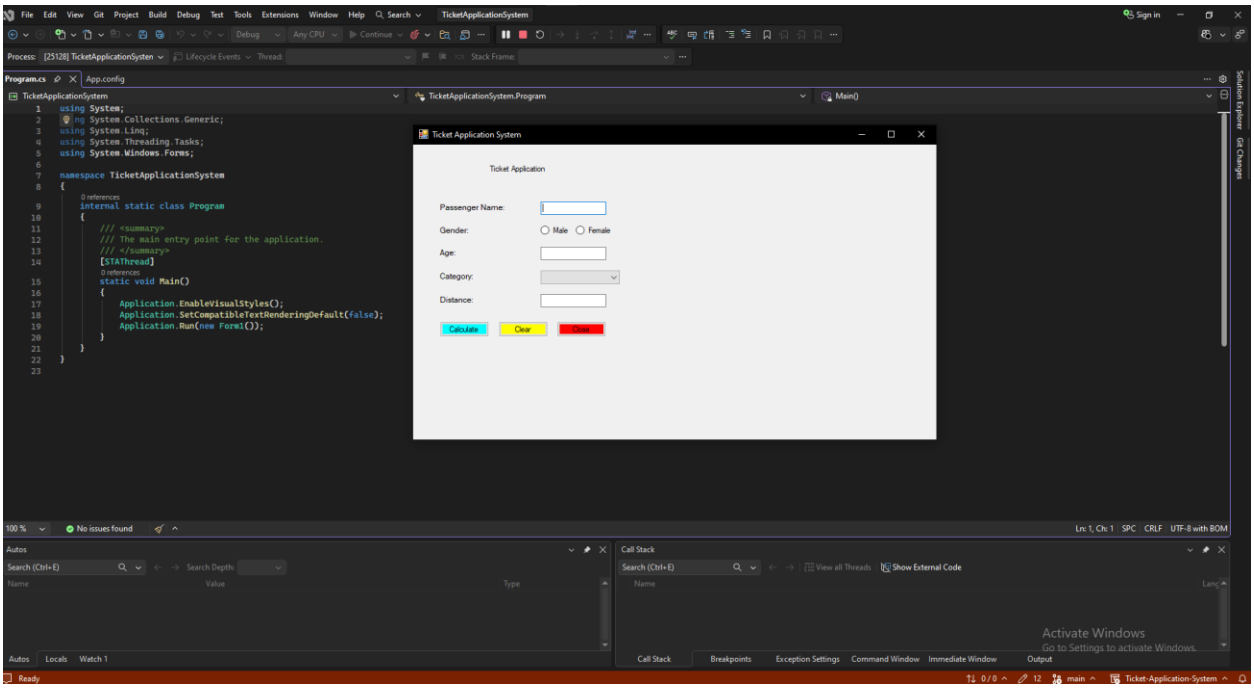

When entering information as a male the full price is displayed

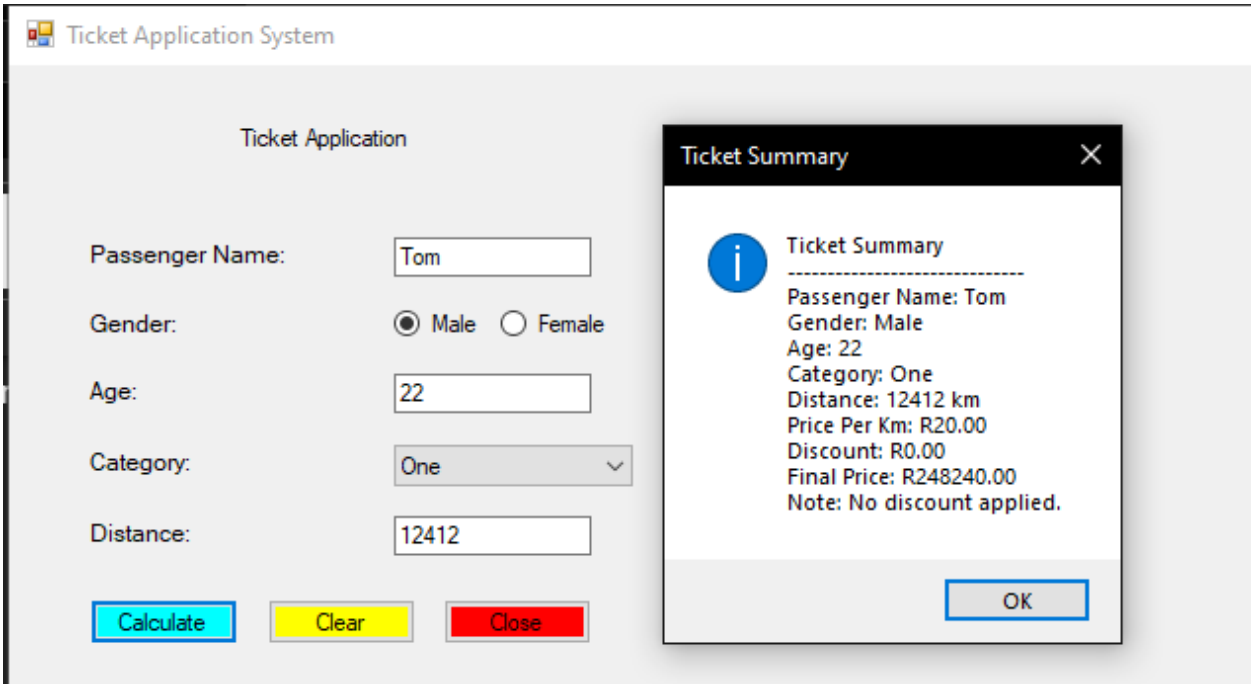

This is how the System looks when launched and information was entered as a female user

This displays that there was a discount applied because female was selected

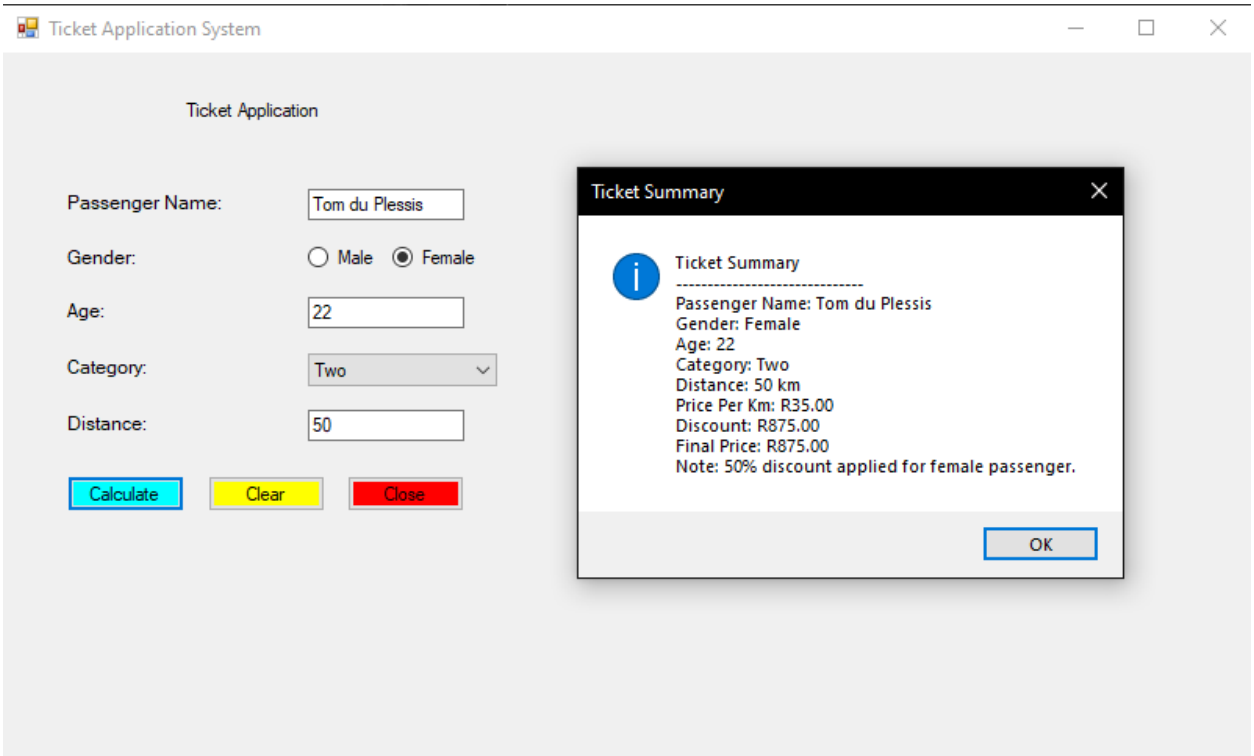

Info was entered as if the user was under the age of 12 and it displays that the ticket was free of charge

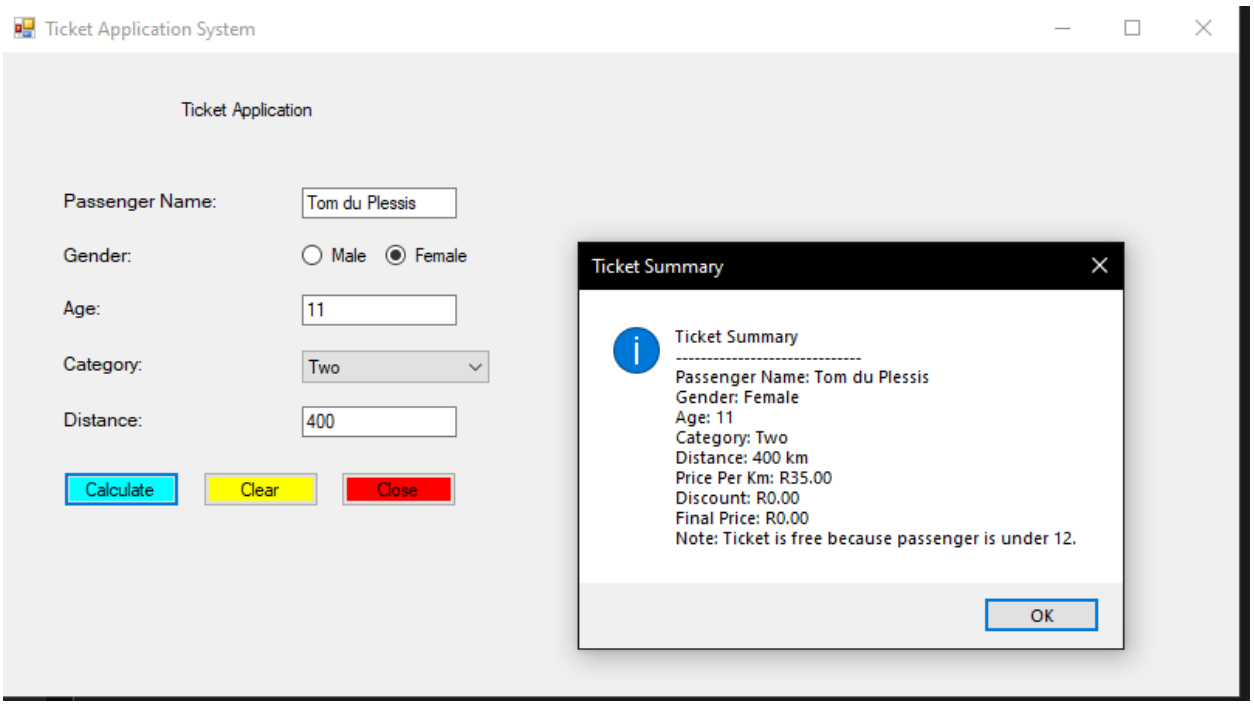

After pressing the clear button all input from the user is cleared from the boxes

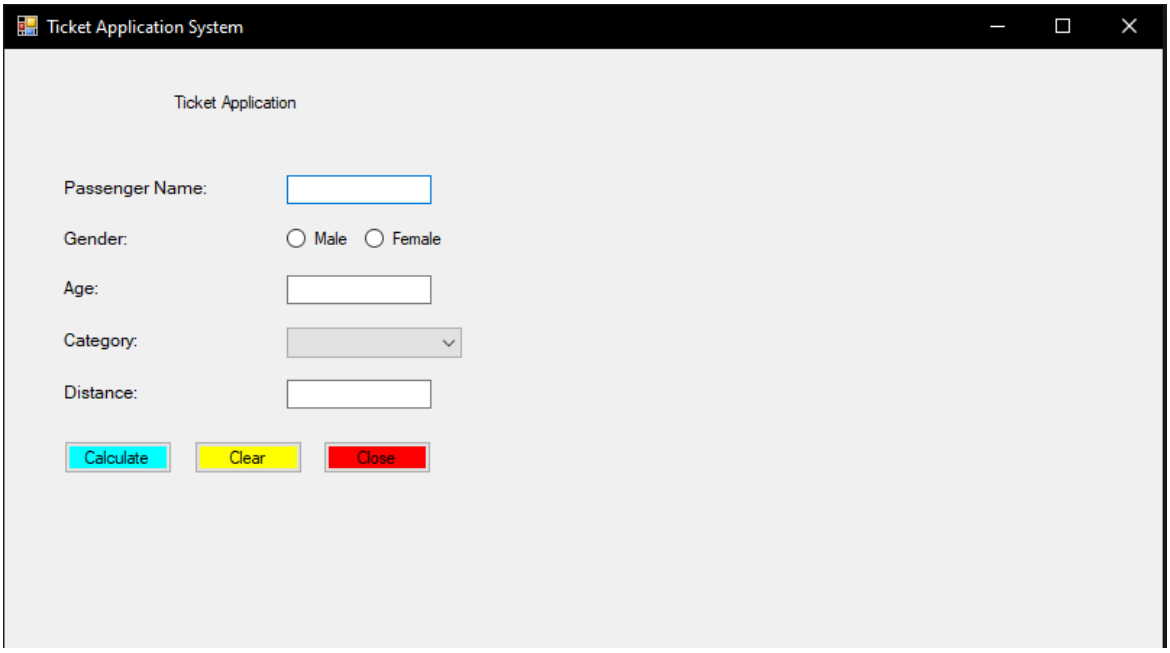

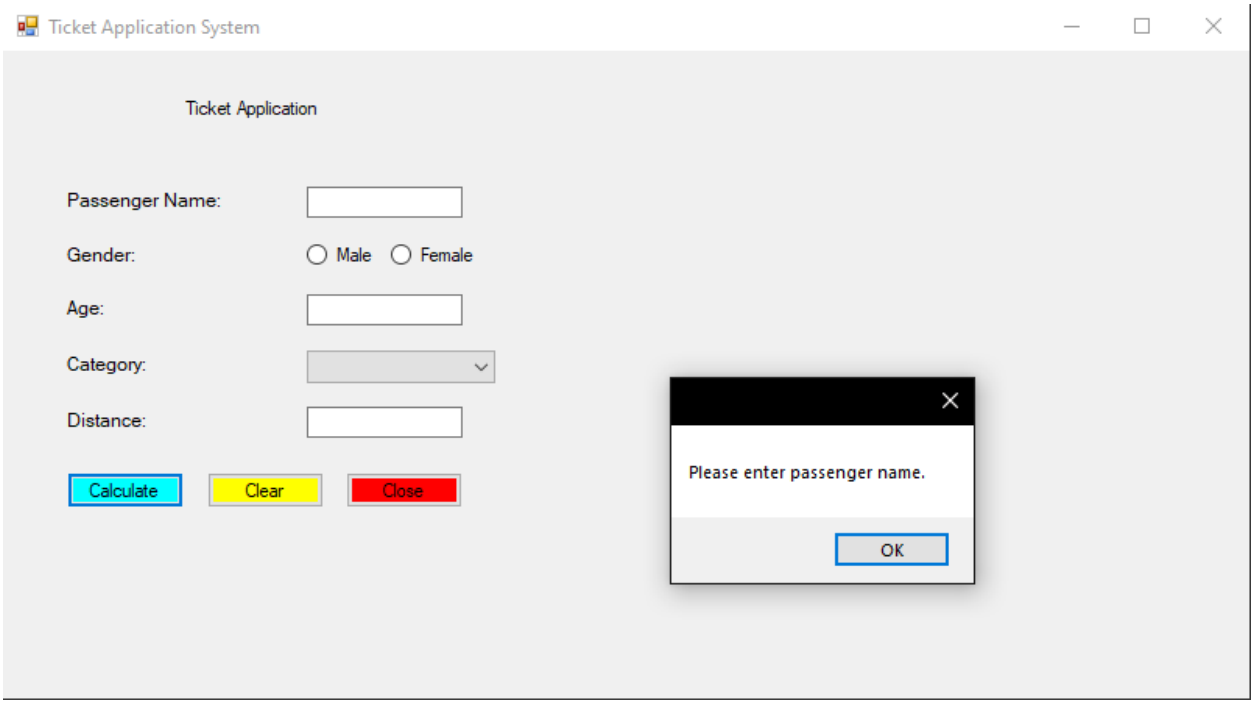

A error message appears if no info is entered prompting you to enter passenger information

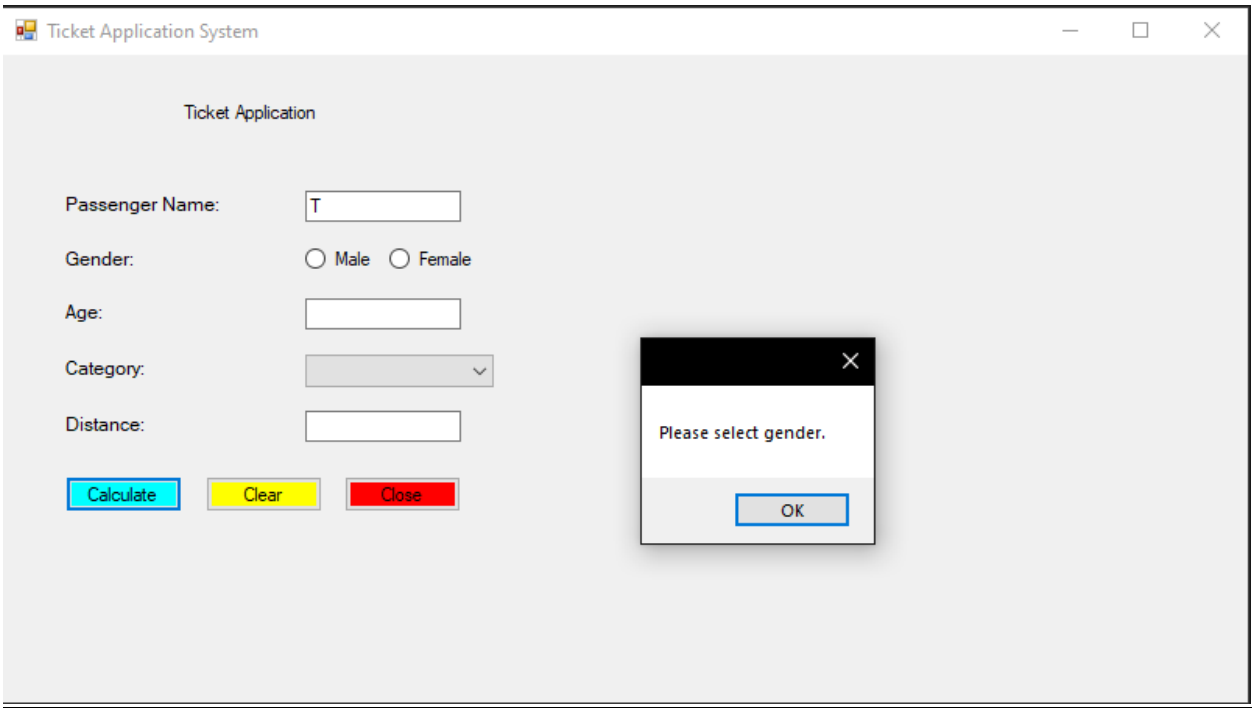

There is a message displaying that prompts you to select a gender if a name is entered and not a gender

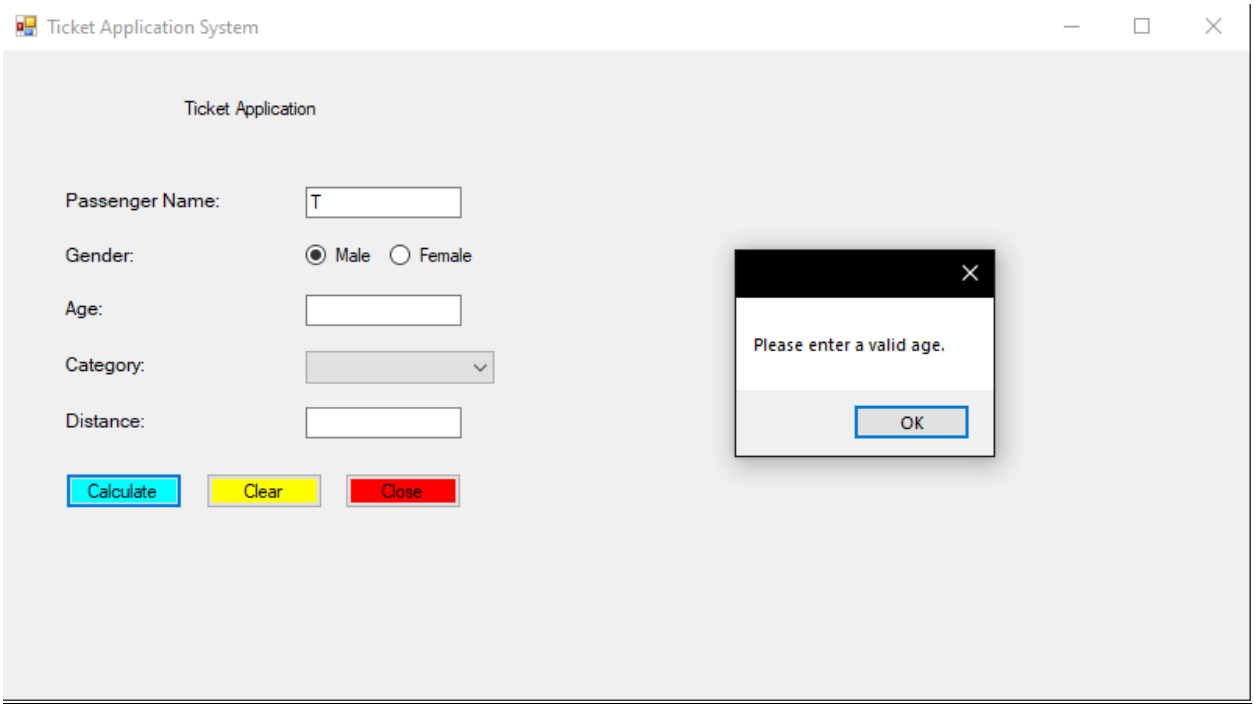

<u>If a gender is entered and a name is entered but no age it prompts you to please enter one</u>

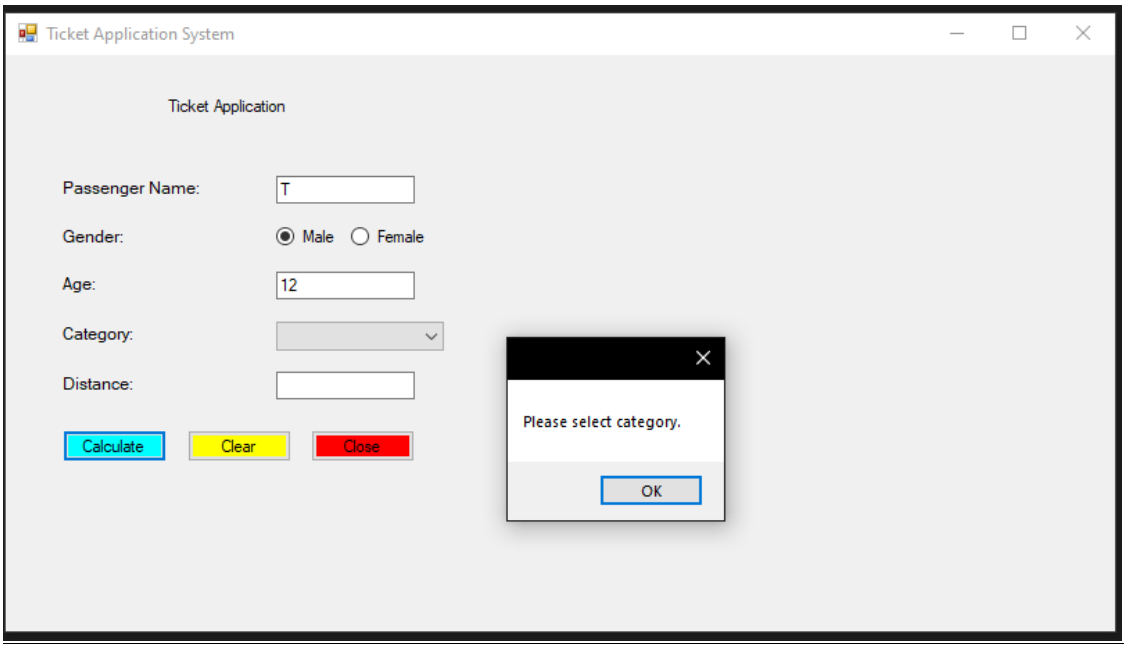

If information is entered for the name, gender, age, but not category prompts for you to select a option in the dropdown list

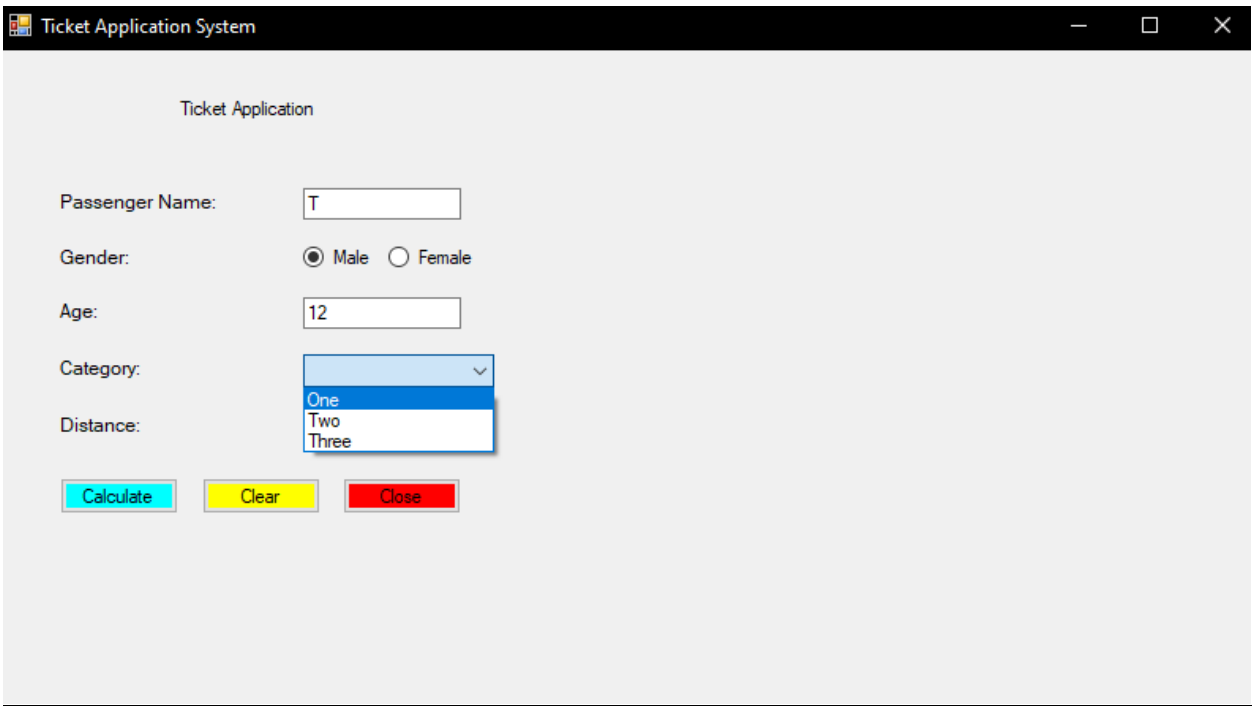

You will be prompted to enter a distance when all other info has been entered

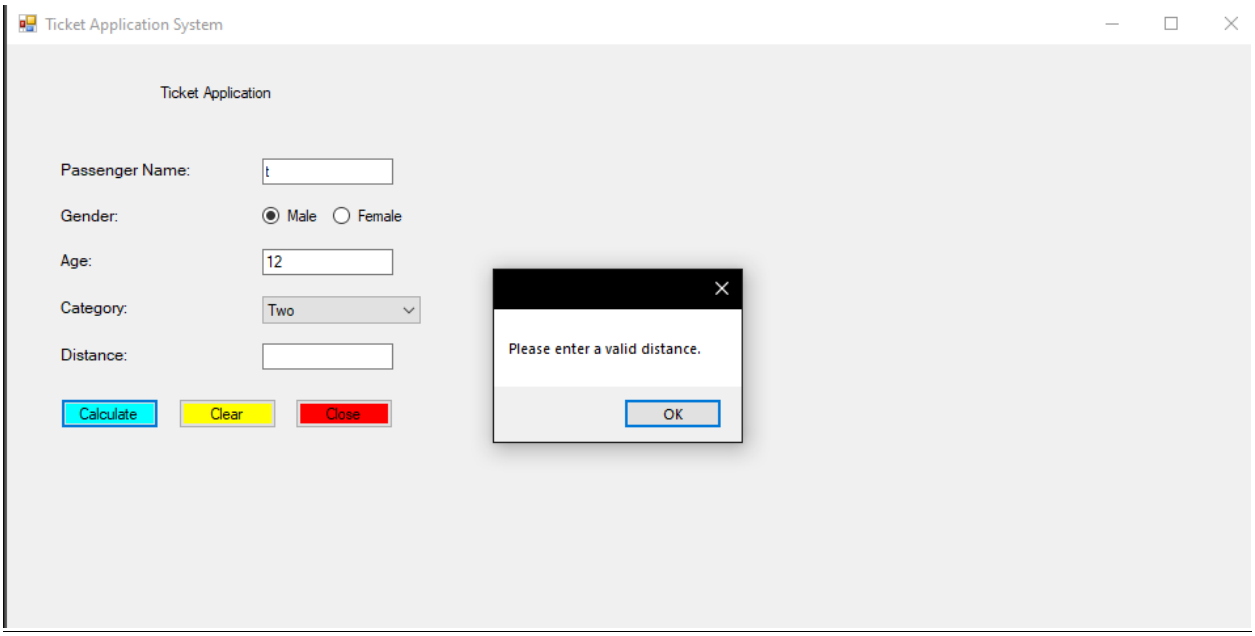

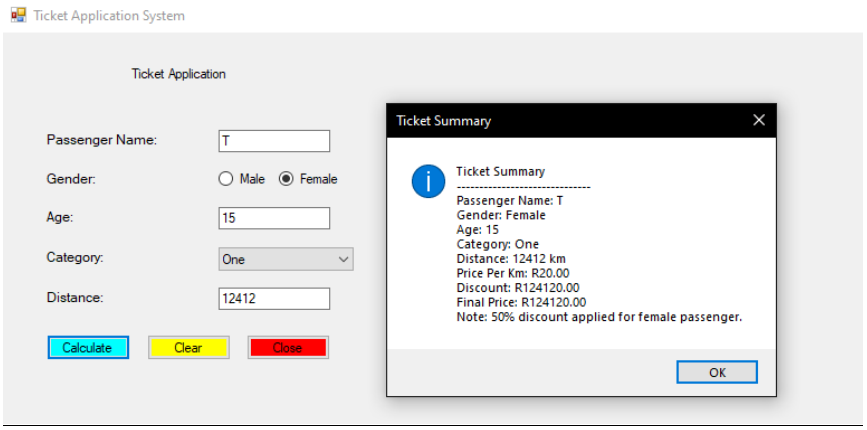

Discount is applied if you are a female.

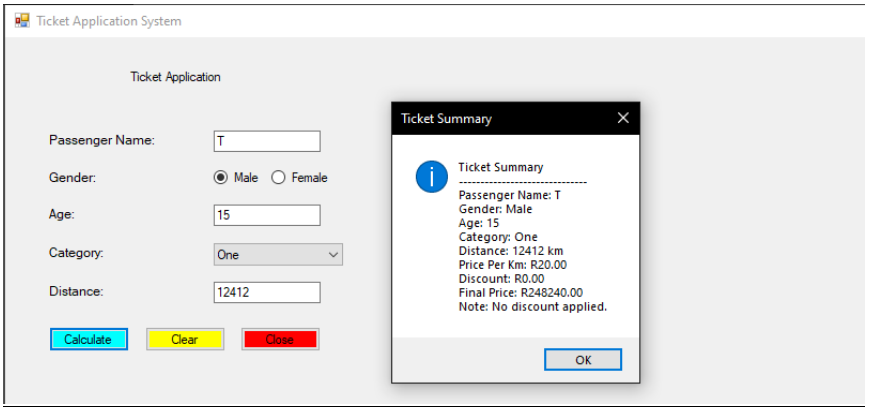

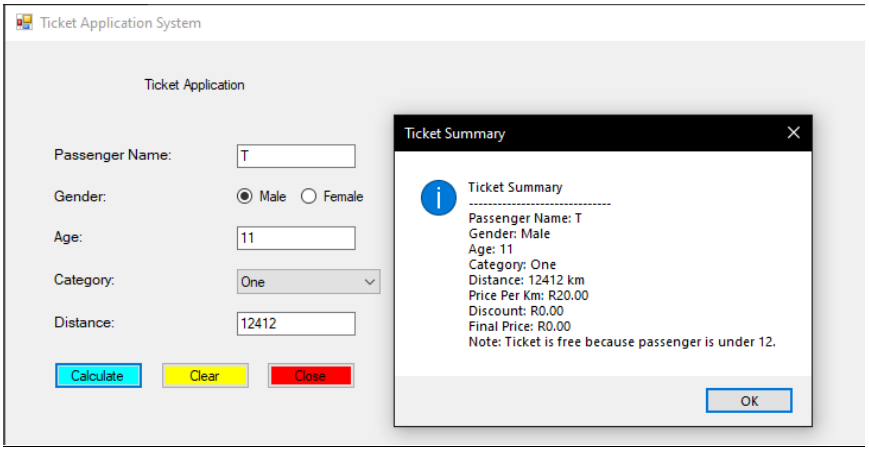

When under the age of 12 it will display that the ticket is free

All the contributors from Group B

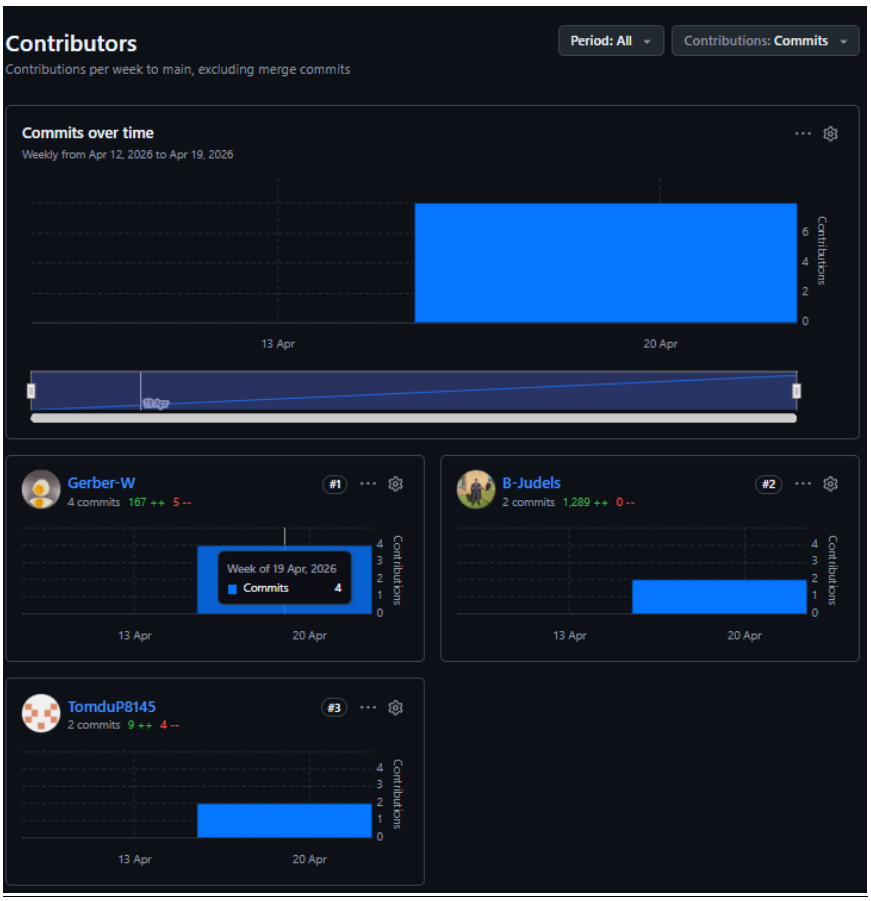

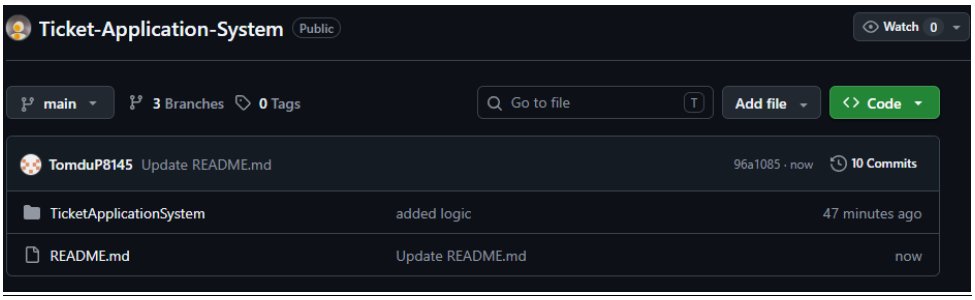

main | Ticket-Application-System / TicketApplicationSystem / | Go to file T | Add file

Gerber-W added logic — 60e230b · 49 minutes ago

Name	Last commit message	Last commit date
..		
TicketApplicationSystem	added logic	49 minutes ago
TicketApplicationSystem.sln	adding project files via upload	2 hours ago

Gerber-W added logic — 60e230b · 49 minutes ago

Name	Last commit message	Last commit date
..		
Properties	adding project files via upload	2 hours ago
bin/Debug	added some tools to the form	1 hour ago
obj/Debug	added some tools to the form	1 hour ago
App.config	adding project files via upload	2 hours ago
Form1.Designer.cs	added some tools to the form	1 hour ago
Form1.cs	added logic	49 minutes ago
Form1.resx	added some tools to the form	1 hour ago
Program.cs	adding project files via upload	2 hours ago
TicketApplicationSystem.csproj	added some tools to the form	1 hour ago

Main code to run

Program.cs | App.config

TicketApplicationSystem | TicketApplicationSystem.Program | Main()

```
using System;
using System.Collections.Generic;
using System.Linq;
using System.Threading.Tasks;
using System.Windows.Forms;

namespace TicketApplicationSystem
{
    0 references
    internal static class Program
    {
        /// <summary>
        /// The main entry point for the application.
        /// </summary>
        [STAThread]
        0 references
        static void Main()
        {
            Application.EnableVisualStyles();
            Application.SetCompatibleTextRenderingDefault(false);
            Application.Run(new Form1());
        }
    }
}
```